Doctor O'Neill

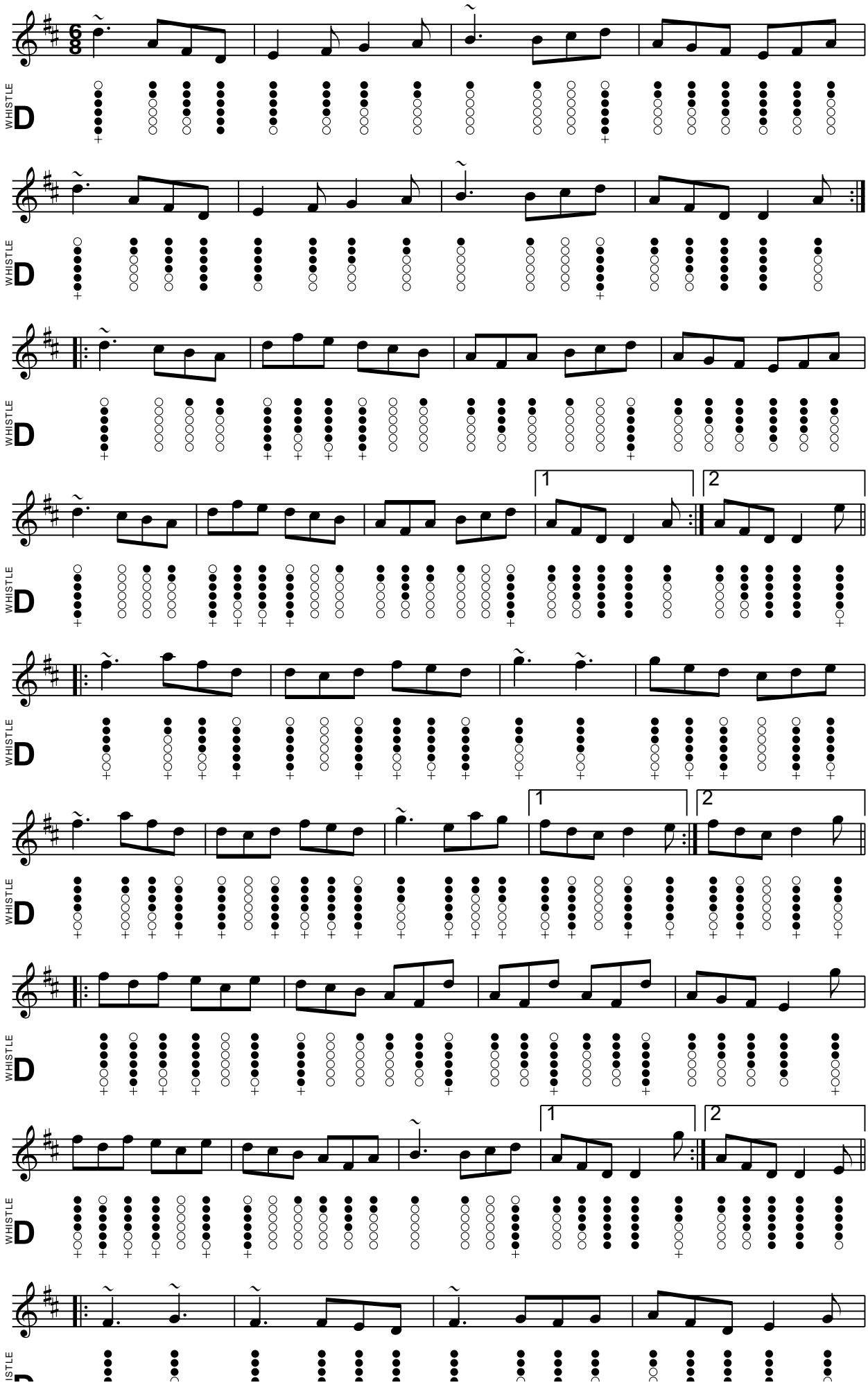

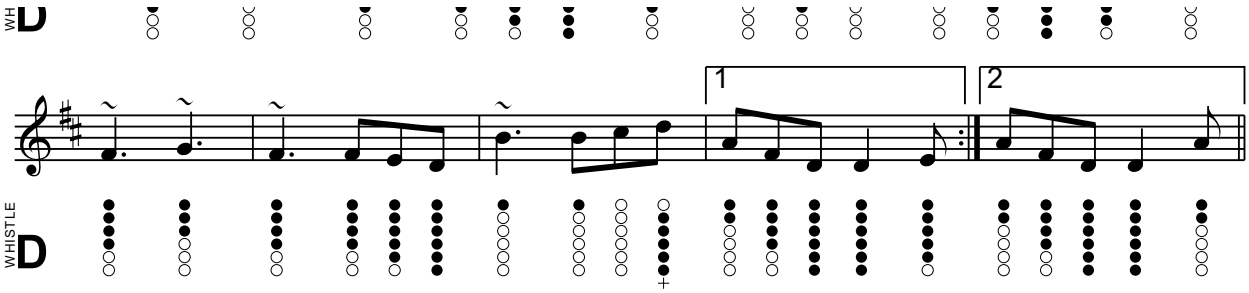

LearnTinWhistle.com