Fisherman's Island

Reavy's

Reavy's #9

Ed Reavy (1898-1988)

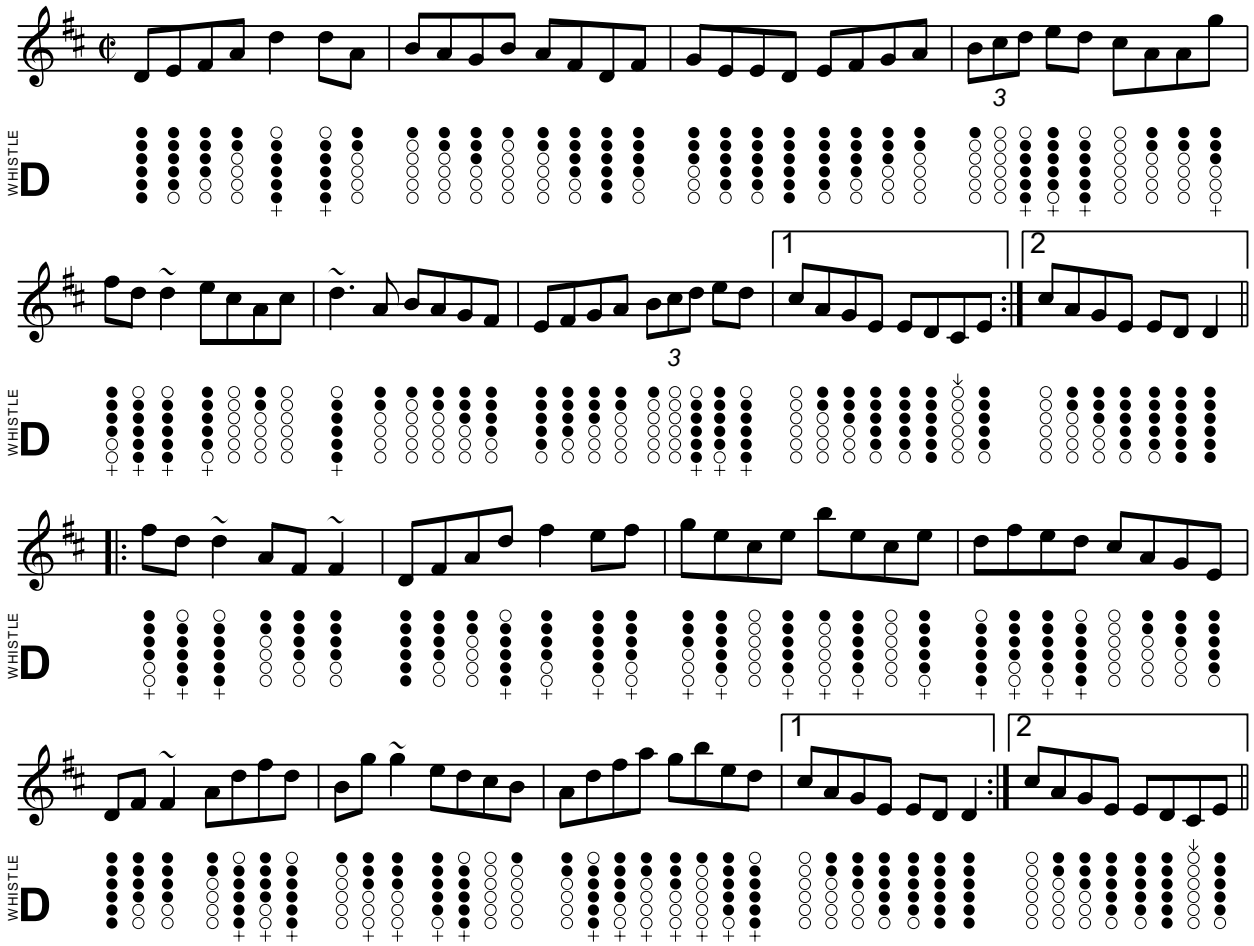

LearnTinWhistle

LearnTinWhistle.com