Paddywhack

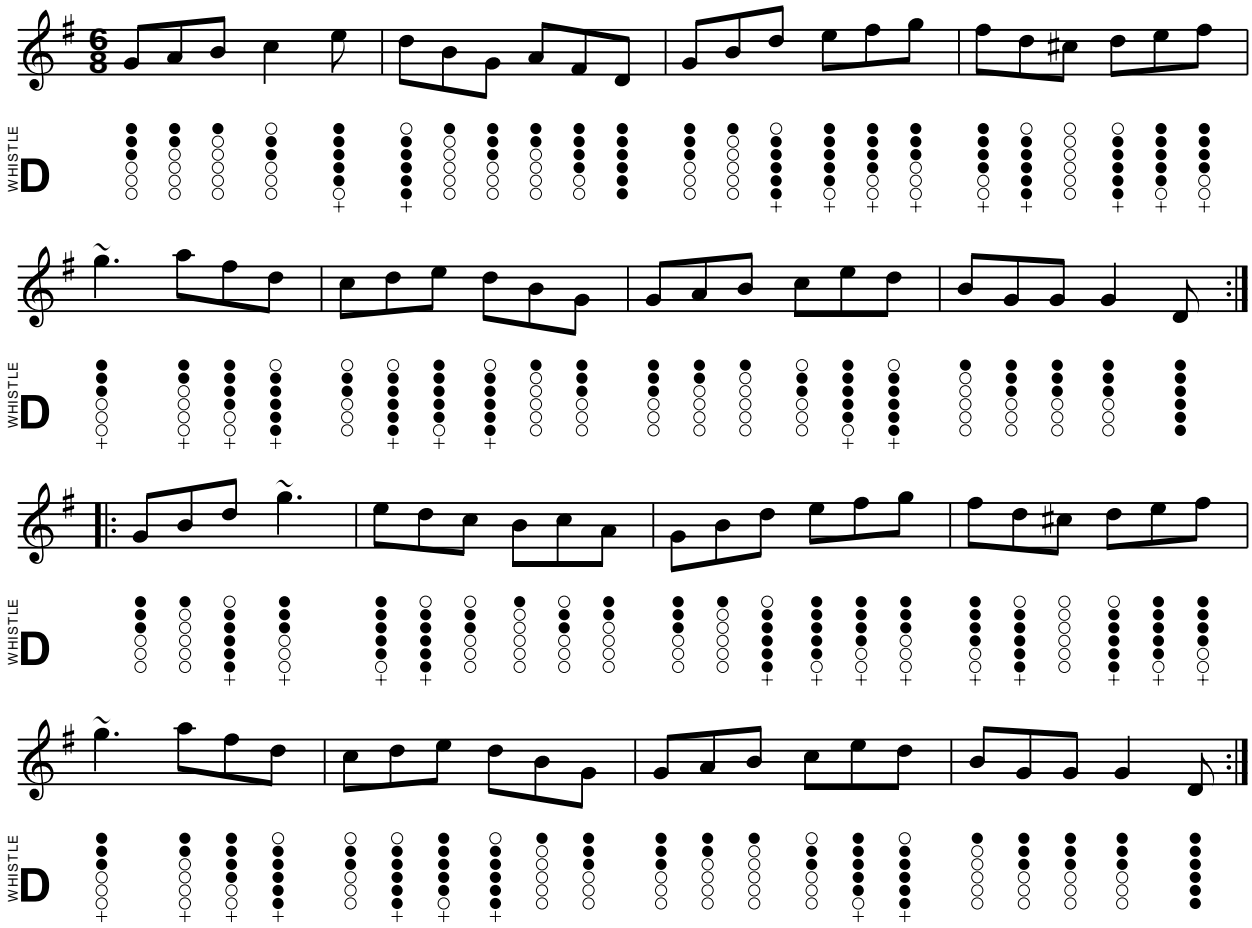

LearnTinWhistle.com