Spillane's

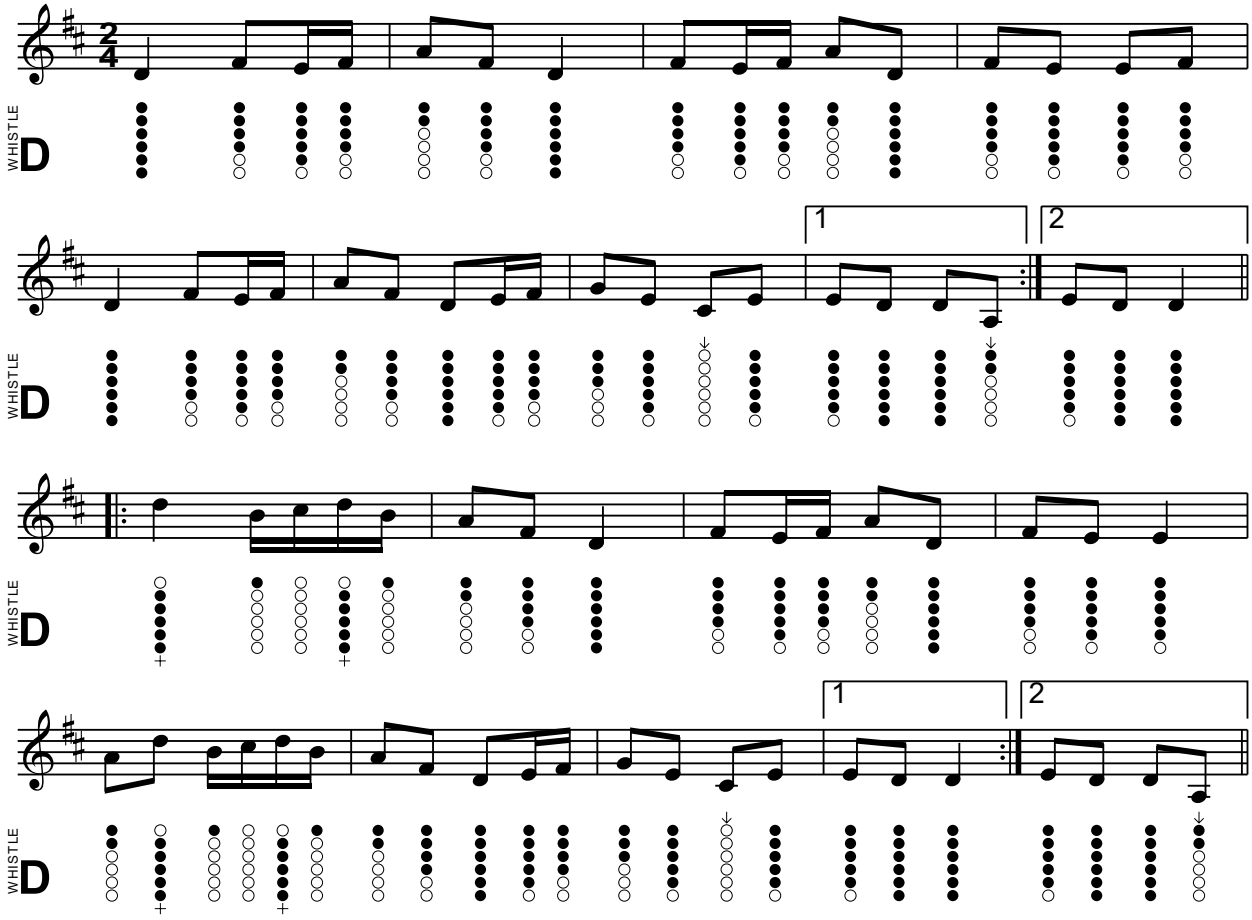

LearnTinWhistle.com