# The Handsome Young Maidens

*Charlie Lennon*

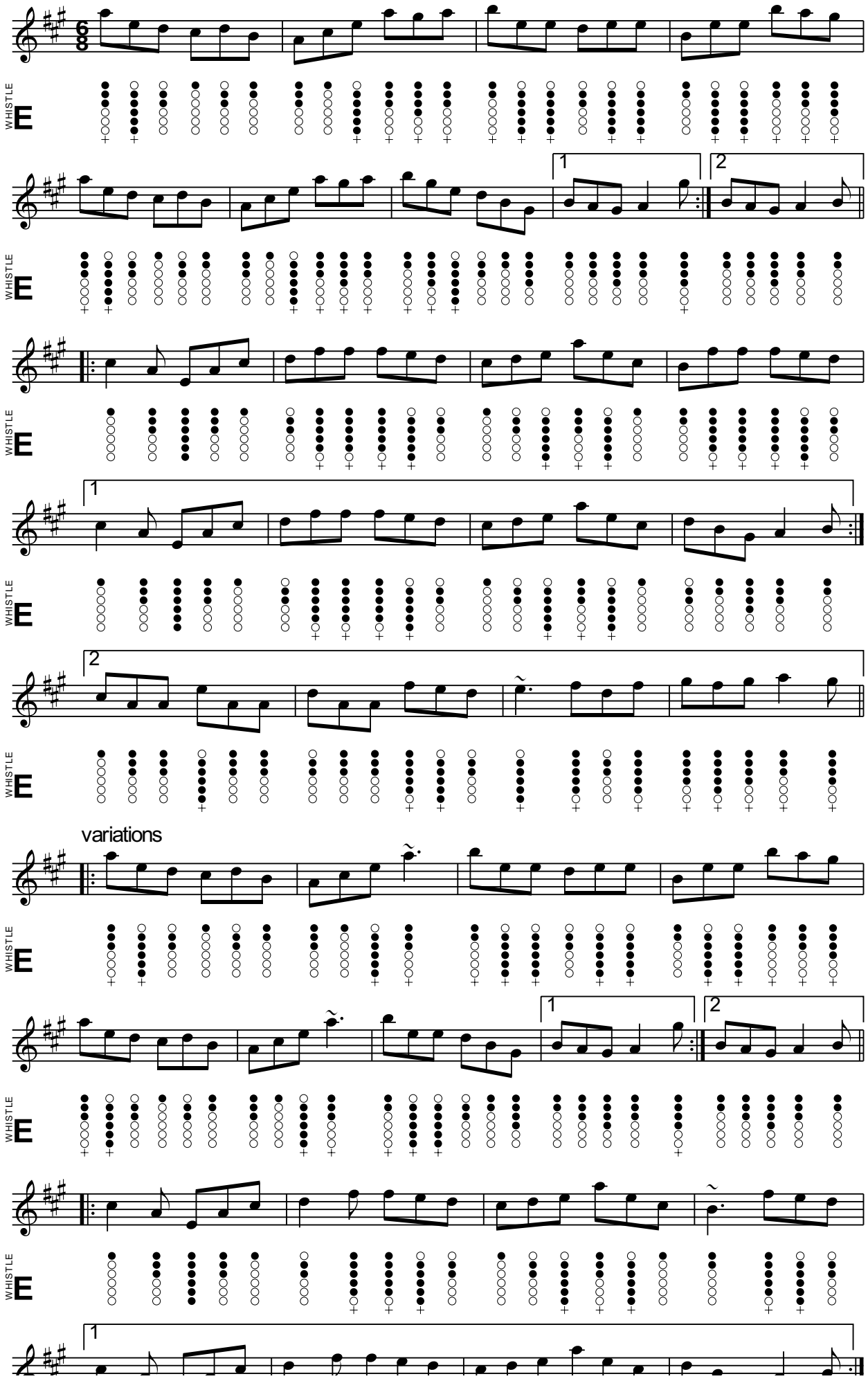

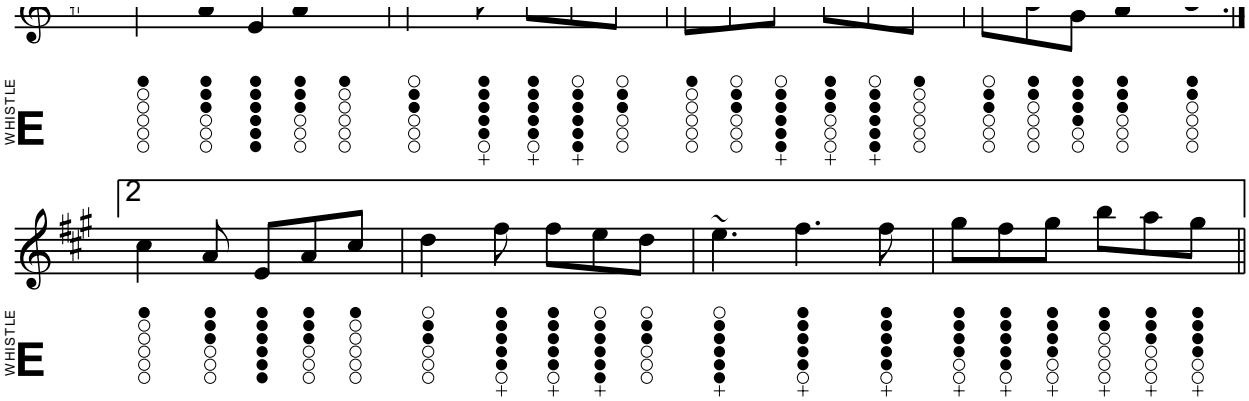


LearnTinWhistle.com