# The Mouse In The Kitchen

*Colin Farrell*

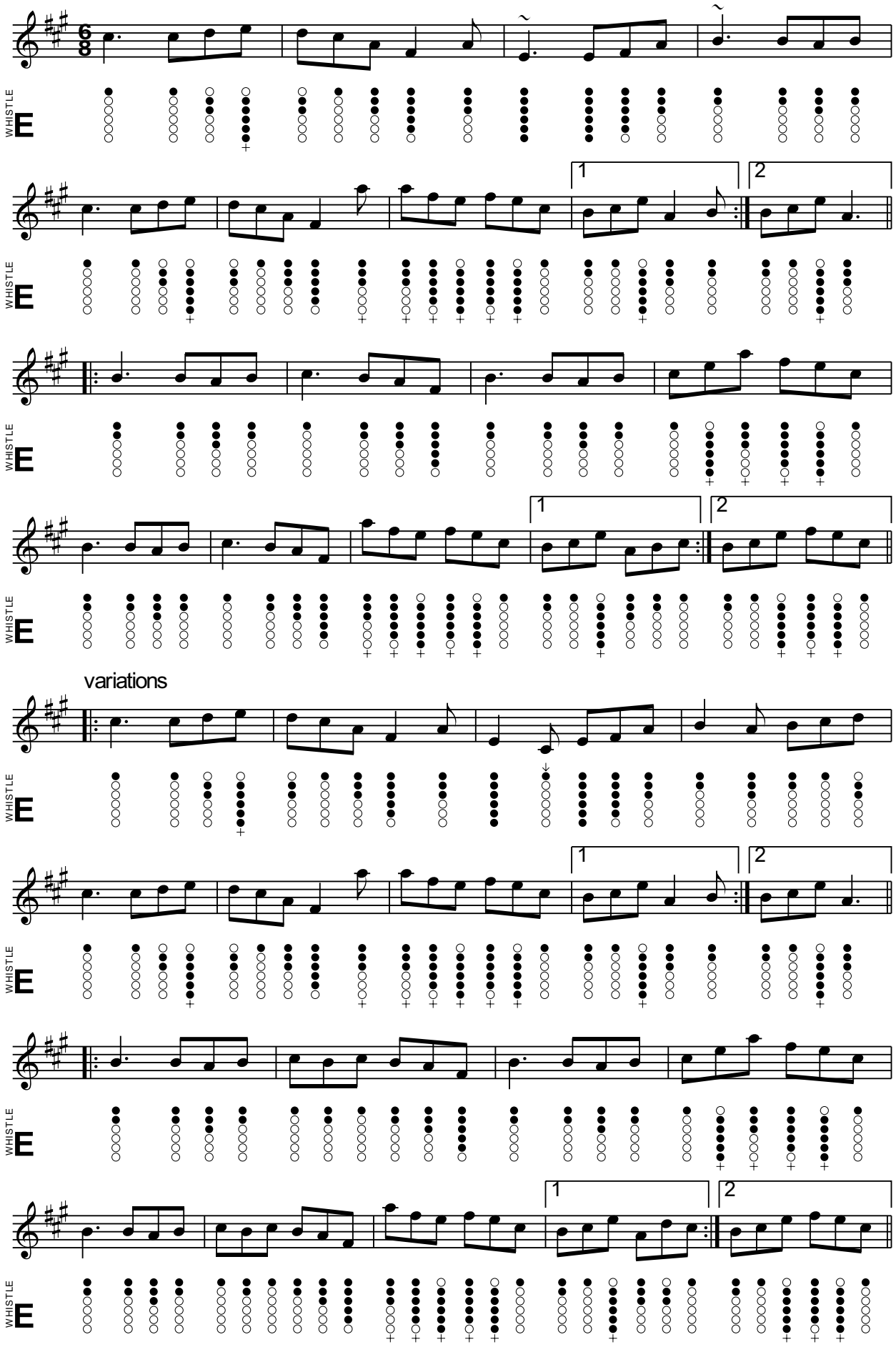


LearnTin Whistle