The Old Road to Garry

Paddy O'Brien (Nenagh) (1922-1991)

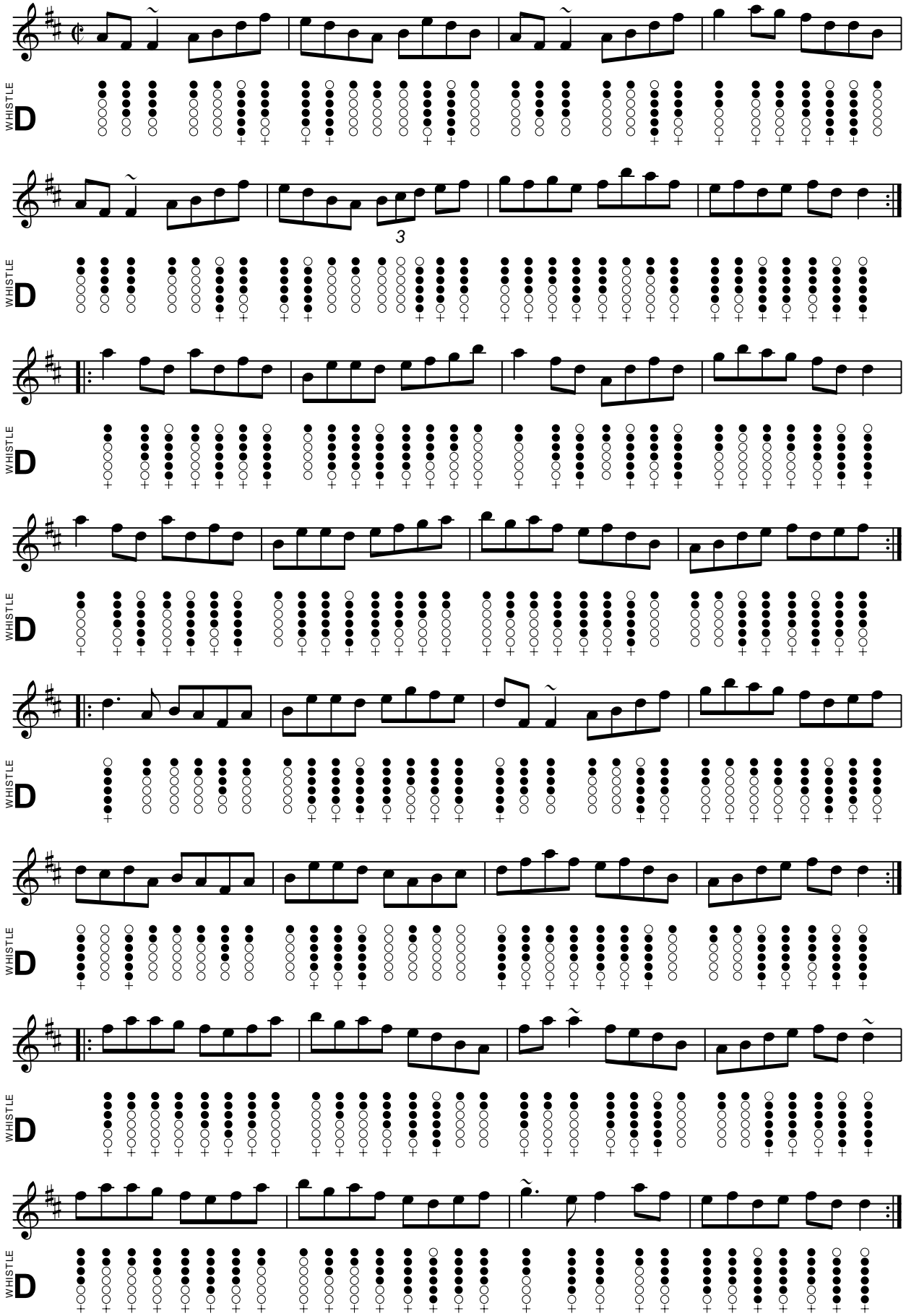

LearnTin Whistle