Fairytale Of New York

Shane MacGowan (The Pogues)

Intro

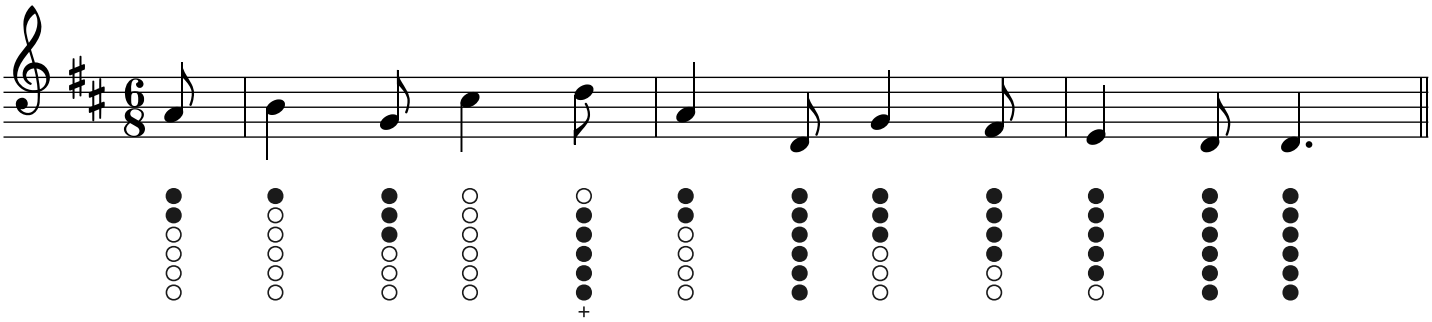

First solo

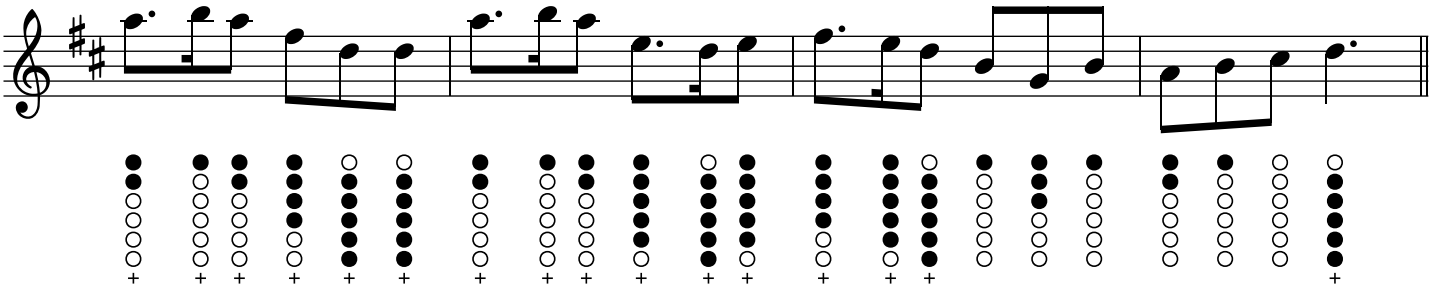

Second (main) solo

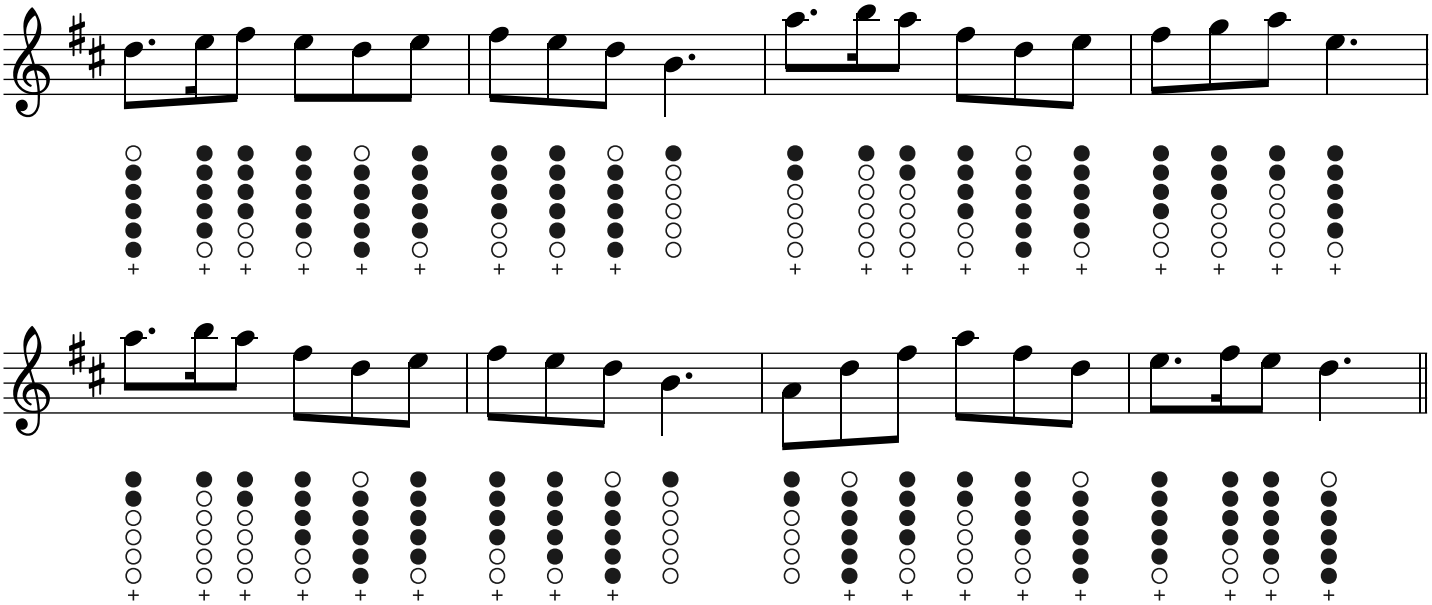

LearnTinWhistle
LearnTinWhistle.com